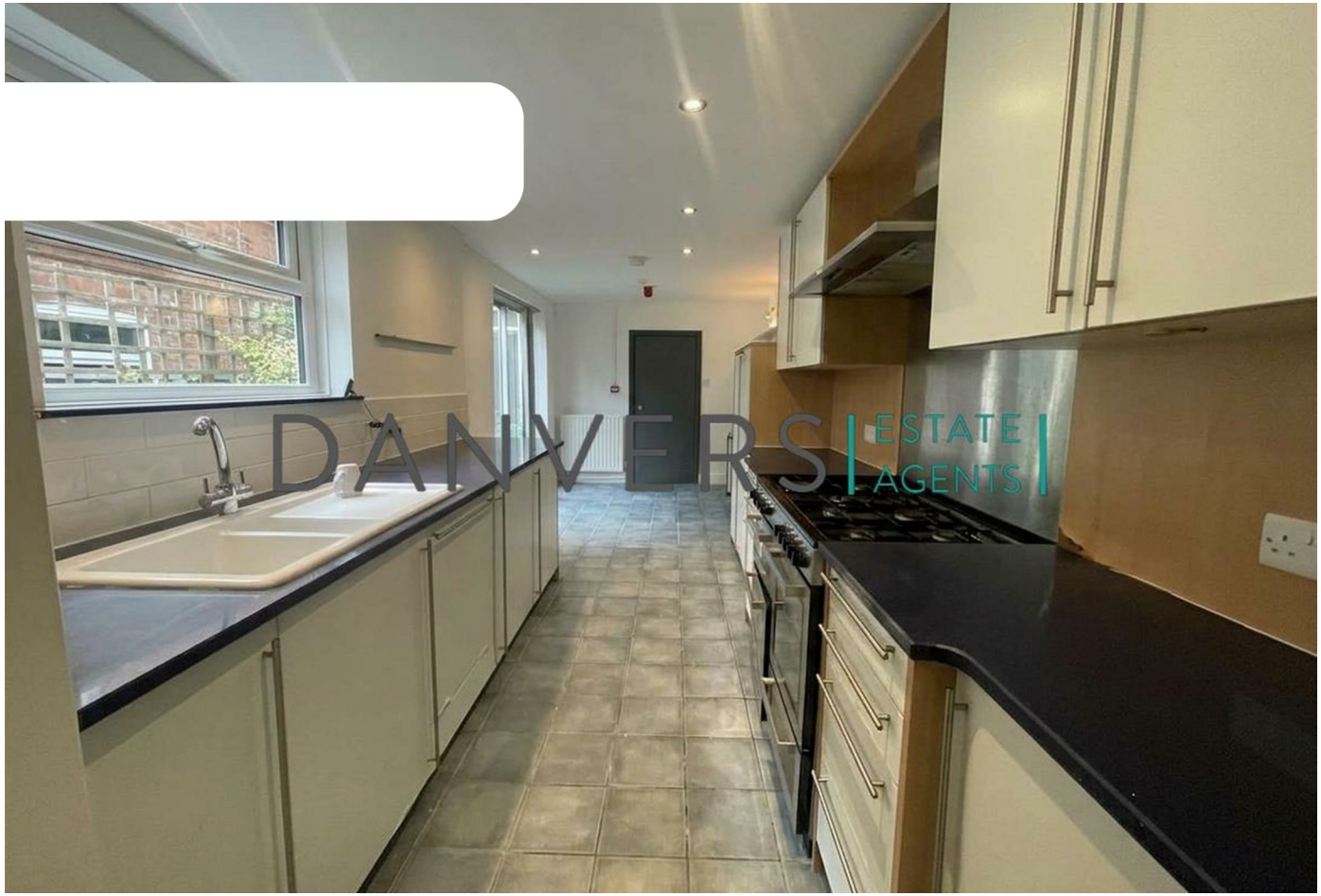

House - Terraced

8 WEST STREET, LEICESTER, LE1 6XP

Per Month

£1,295 Per

FEATURES

- 4 Bedrooms
- 2 Receptions
- Permit Parking
- Close to Shops and Amenities
- 2 Bathrooms
- Terraced
- Garden
- Close to Train Station

4 2 2 D

DANVERS | ESTATE AGENTS |

4 Bedroom House - Terraced located in Leicester

No Deposit Option Available
Open to Company Lets

Nestled in the heart of Leicester on West Street, this charming terraced house offers a delightful blend of character and modern living. Spanning an impressive 1,550 square feet, the property boasts two spacious reception rooms, perfect for entertaining guests or enjoying quiet family evenings.

With four well-proportioned bedrooms, there is ample space for a growing family or for those who desire extra room for guests or a home office. The two bathrooms provide convenience and comfort, ensuring that morning routines run smoothly for everyone in the household.

Built in 1900, this home retains a sense of historical charm while offering the potential for personalisation to suit your tastes. The property is ideally located, providing easy access to local amenities, schools, and transport links, making it a perfect choice for families and professionals alike.

This terraced house on West Street is not just a place to live; it is a wonderful opportunity to create lasting memories in a vibrant community.

Call us on

0116 275 8888

info@danversestates.com
www.danversestates.com

Council Tax Band

C

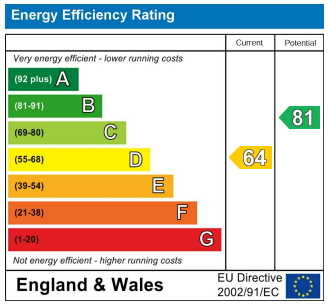

Agents Note: Whilst every care has been taken to prepare these particulars, they are for guidance purposes only. All measurements are approximate and are for general guidance purposes only and whilst every care has been taken to ensure their accuracy, they should not be relied upon and potential buyers are advised to recheck the measurements.

DANVERS
| ESTATE AGENTS |